Cello Suite I

Allemande

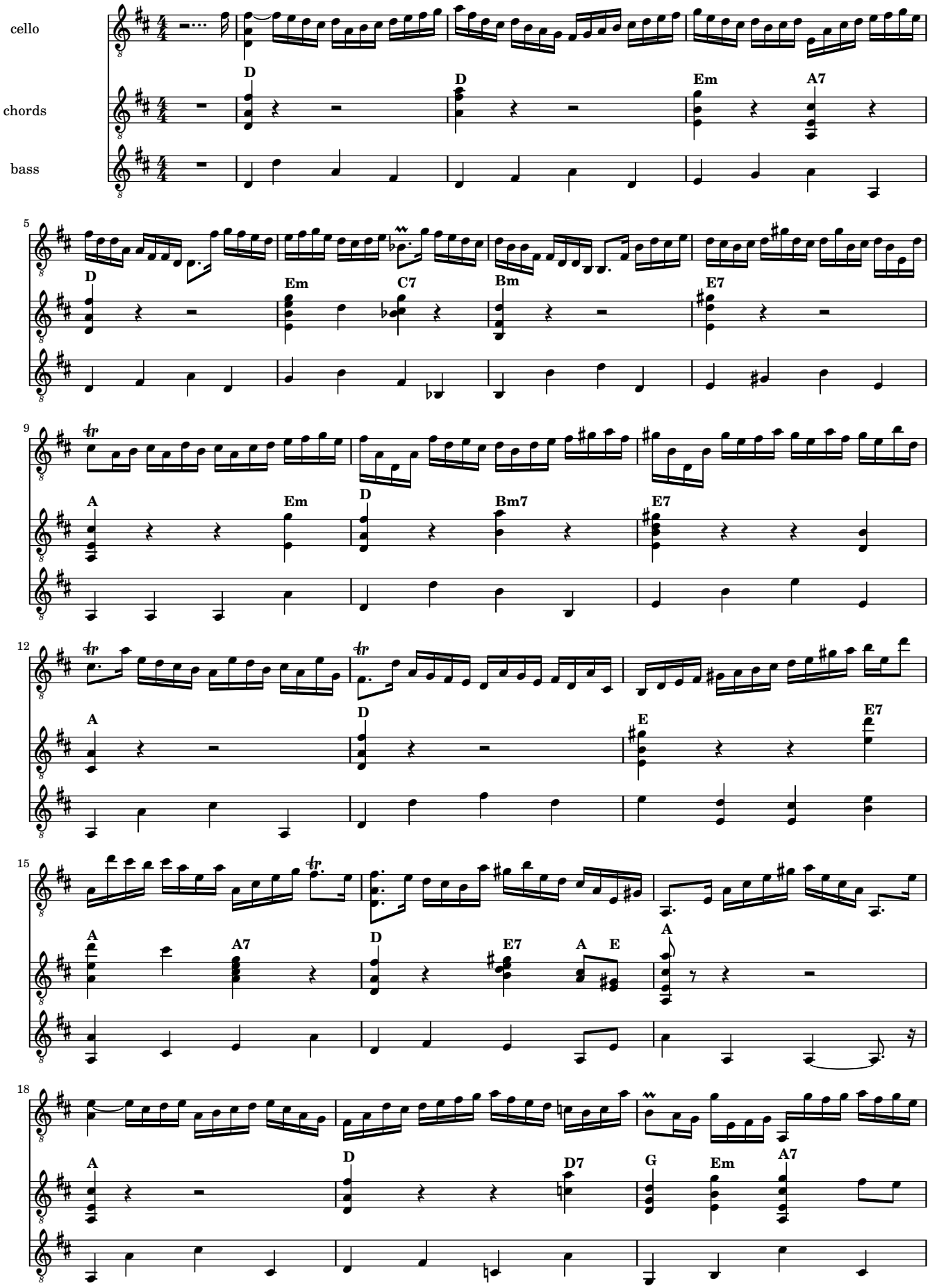

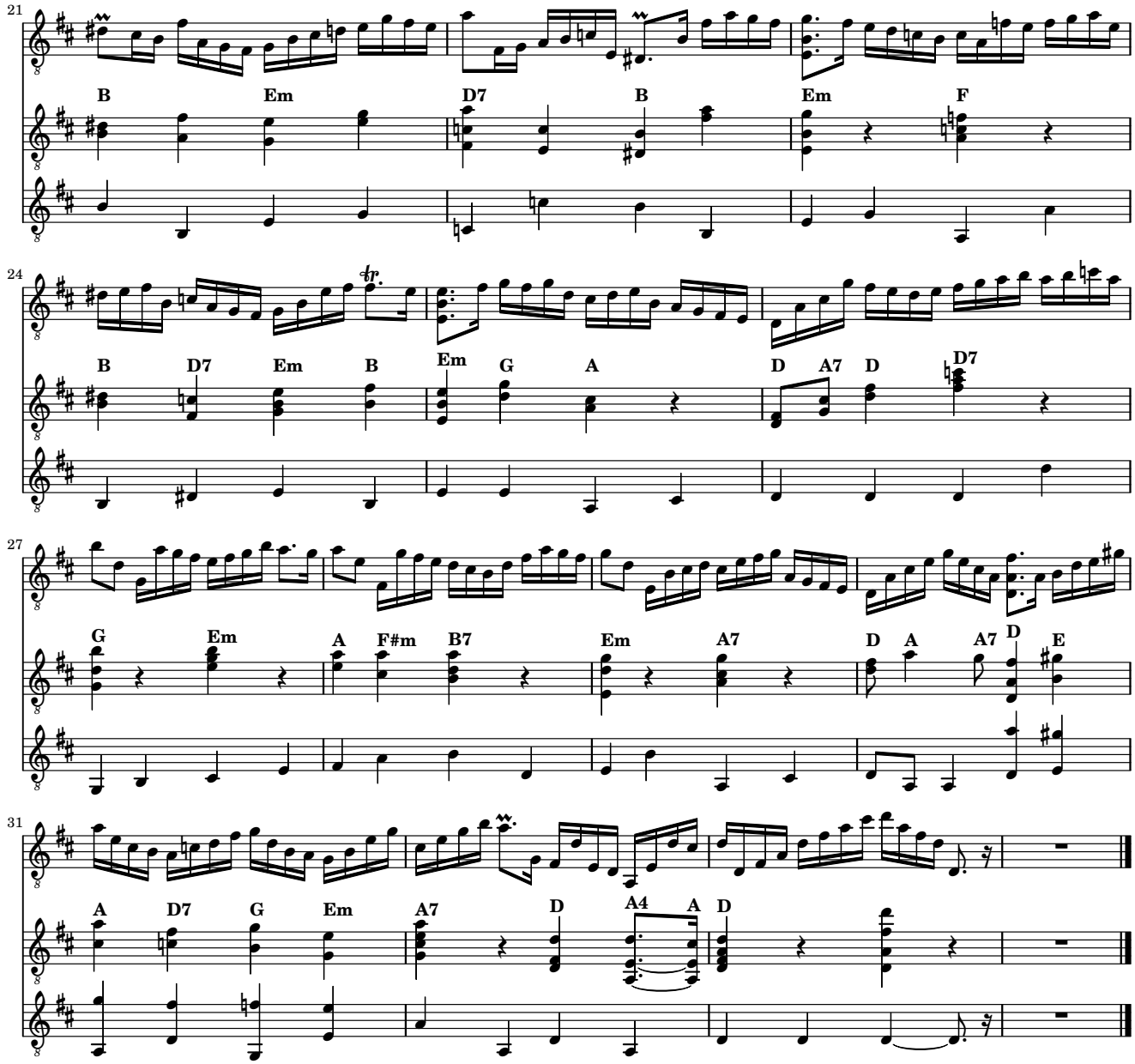
21
B Em D7 B Em F
24
B D7 Em B Em G A D A7 D D7
27
G Em A F#m B7 Em A7 D A A7 D E
31
A D7 G Em A7 D A4 A D